

Patient report

Bio-Rad DATE: 03/01/2020
D-10 TIME: 04:58 AM
S/N: #DJ4I016123 Software version: 4.30-2
Sample ID: 10584106
Injection date 03/01/2020 04:52 AM
Injection #: 1 Method: HbA1c
Rack #: --- Rack position: 1

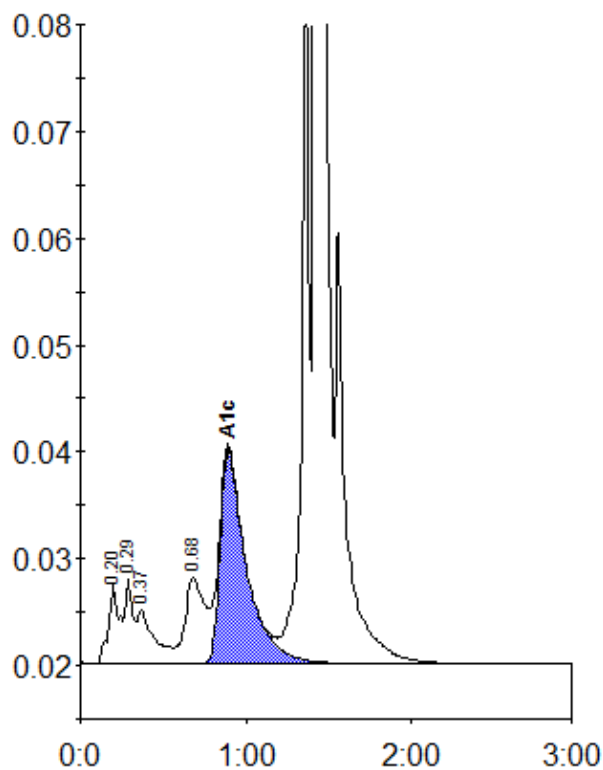

Peak table - ID: 10584106

Peak	R.time	Height	Area	Area %
A1a	0.20	7564	33796	1.2
A1b	0.29	7971	27399	1.0
Unknown	0.37	5018	35039	1.2
LA1c/CHb-1	0.68	8194	66033	2.3
A1c	0.89	20002	220835	10.3
P3	1.36	69413	214339	7.6
A0	1.42	736371	2239457	78.9
Total Area:		2836899		

Concentration:	%
A1c	10.3